

Sept 23-1908

Survey for Wm Doyle - Stout Harrop assist paid each \$1.00
(should be 391.83 ft)

Description - Beg. on N. side of Ogden Ave - 301.4 ft N 39° 02' E. from N.W. cor. Lot 13 - Blk. 4 - South Ogden Survey. Thence South 56. ft - thence W. 140.79 ft - thence N 56. ft - thence S 89° 15' E. 146.79 ft to Co.

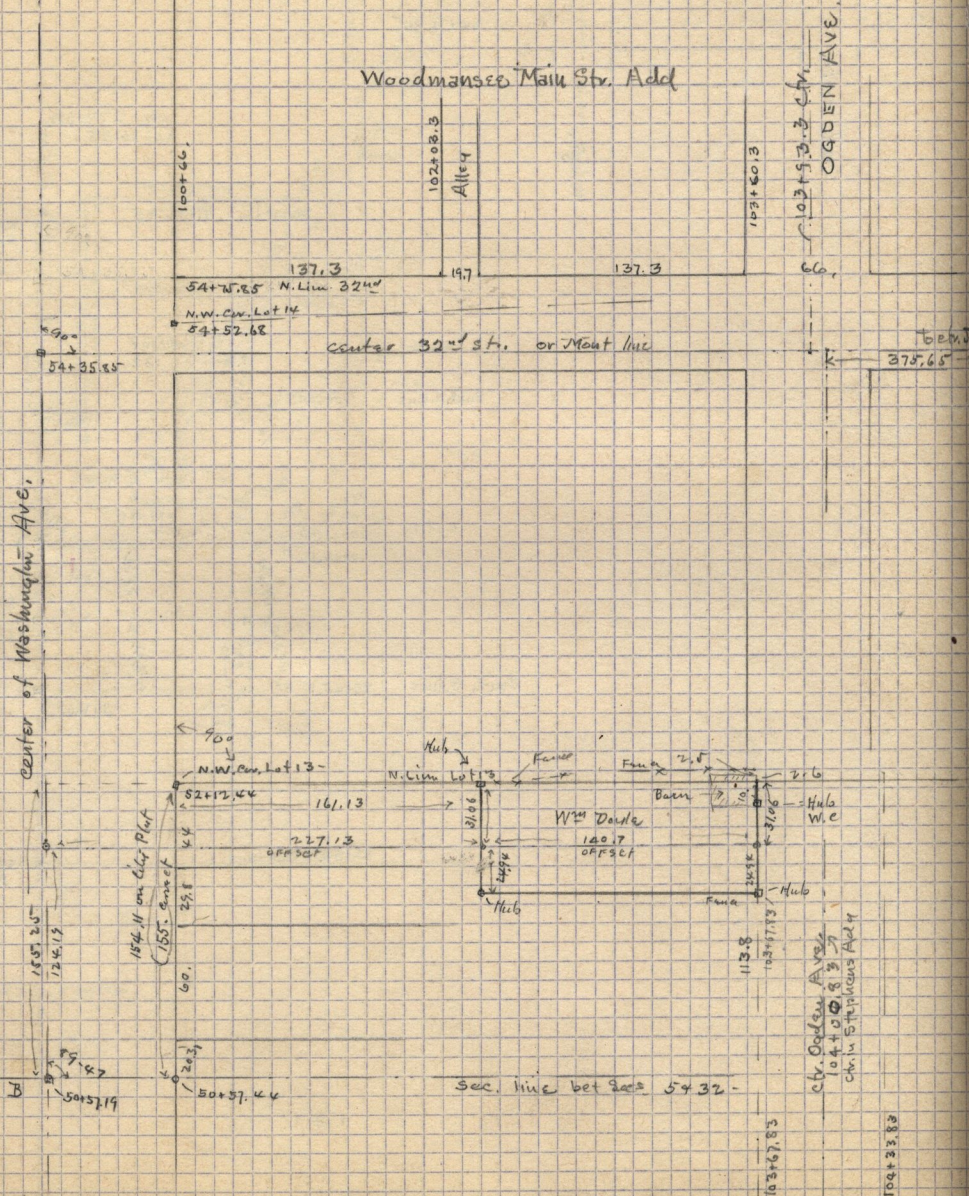

7.10 = offset bet Ogden Ave in Stephens Add & Washington Ave.

St. Stephens 1st Add.

Ogden Ave

100+33.83